



Vista Mail Setup New ImOnMail.com Account

@ImOnMail.com

Configure Vista Mail

1) Open **Vista Mail** (Windows Mail)

2) Click on **Tools**,
then select **Accounts**

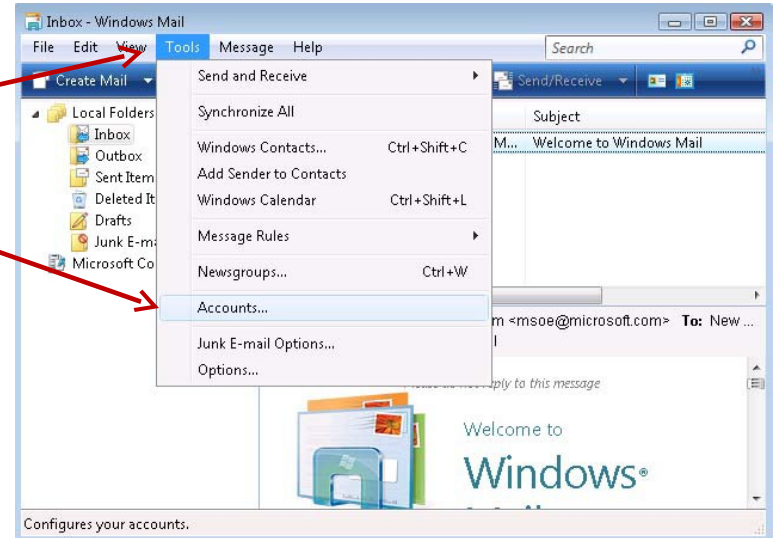

3) Click **Add**

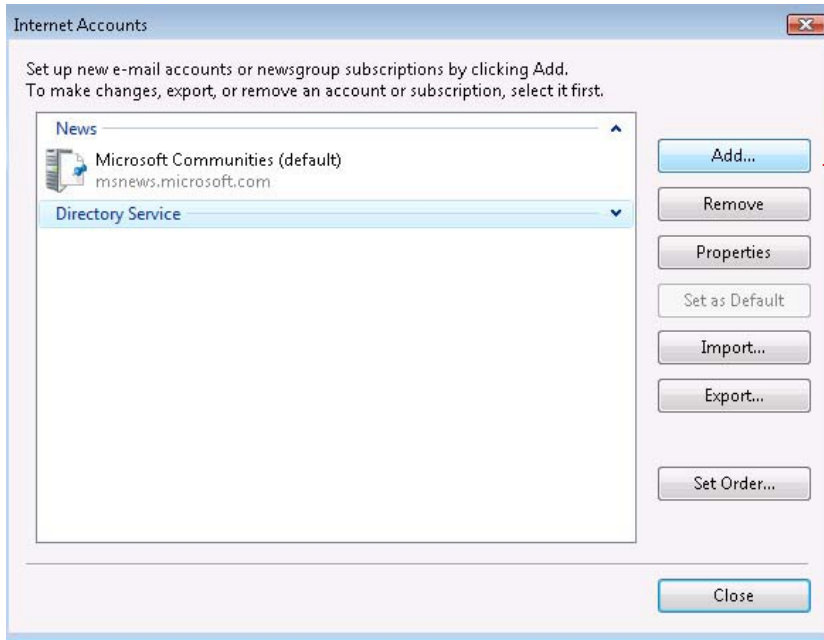

4) Select **E-Mail Account**,
then press **Next**

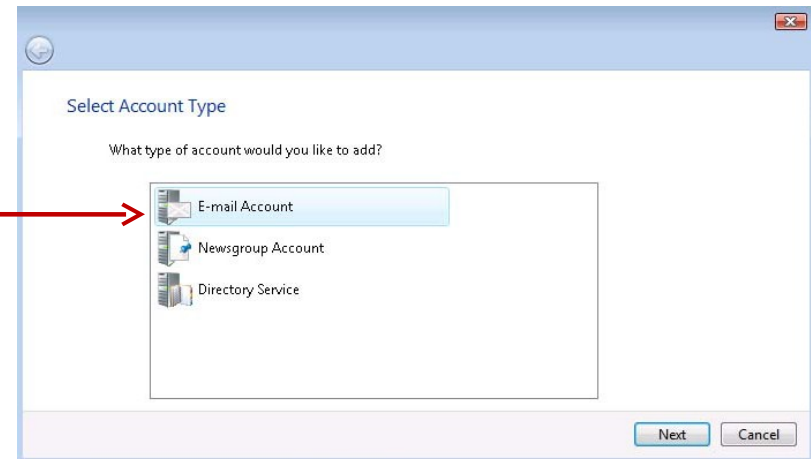

5) Enter your **first and last name**

Your Name

When you send e-mail, your name will appear in the From field of the outgoing message. Type your name as you would like it to appear.

Display name:

For example: John Smith

Next Cancel

Internet E-mail Address

Your e-mail address is the address other people use to send e-mail messages to you.

E-mail address:

For example: someone@microsoft.com

Next Cancel

6) Enter your ImOnMail.com email address

- Incoming e-mail server type = **POP3**
- Enter **pop.ImOnMail.com** for the Incoming mail (POP3) server
- Enter **smtp.ImOnMail.com** for the Outgoing e-mail server (SMTP)

Set up e-mail servers

Incoming e-mail server type:

Incoming mail (POP3 or IMAP) server:

Outgoing e-mail server (SMTP) name:

Outgoing server requires authentication

Next Cancel

Press **Next**

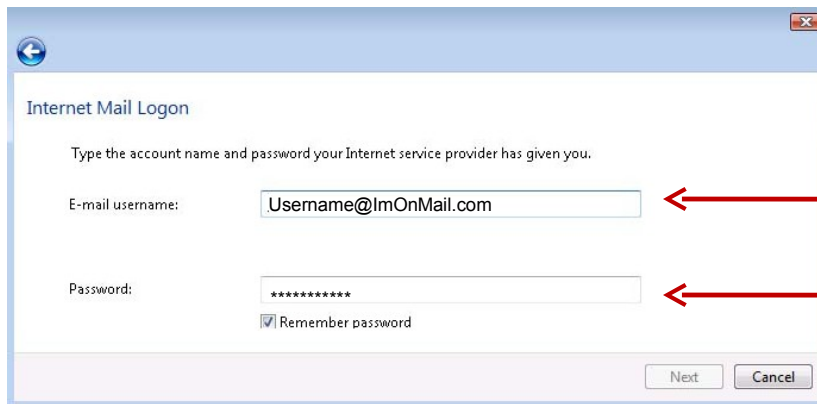

Internet Mail Logon

Type the account name and password your Internet service provider has given you.

E-mail username:

Password:

Remember password

Next Cancel

10) Enter your **E-Mail username** (same as your email address)

11) Enter your **password** (passwords are case sensitive)

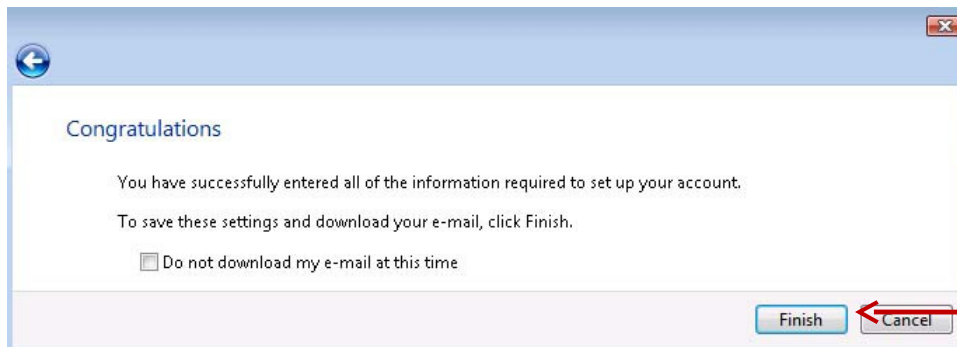

Congratulations

You have successfully entered all of the information required to set up your account.

To save these settings and download your e-mail, click Finish.

Do not download my e-mail at this time

Finish Cancel

12) Click **Finish**

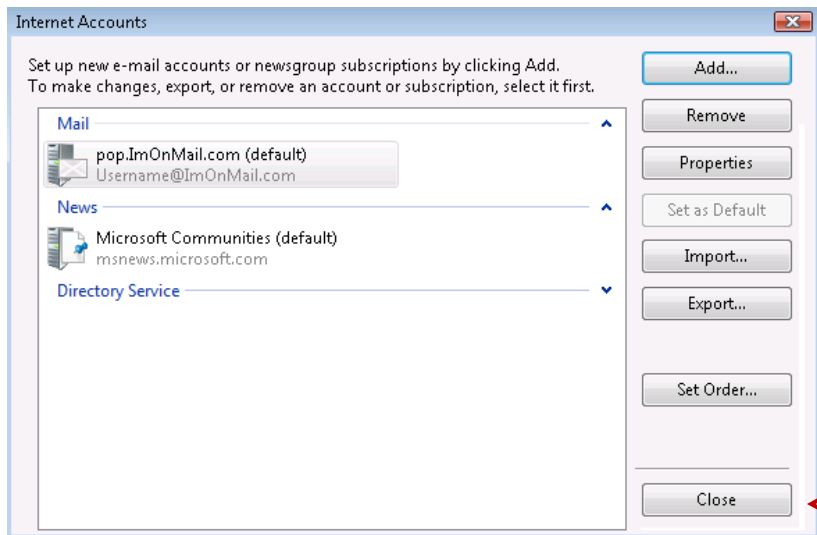

Internet Accounts

Set up new e-mail accounts or newsgroup subscriptions by clicking Add.
To make changes, export, or remove an account or subscription, select it first.

Mail

- pop.ImOnMail.com (default)
Username@ImOnMail.com

News

- Microsoft Communities (default)
msnews.microsoft.com

Directory Service

Add...
Remove
Properties
Set as Default
Import...
Export...
Set Order...
Close

13) Press **Close**

Congratulations! Your ImOnMail.com account setup is complete!