



Outlook 2000 Set Up New ImOnMail.com Account

@ImOnMail.com

Outlook 2000

1) Open **Outlook 2000**

2) Click on **Tools**

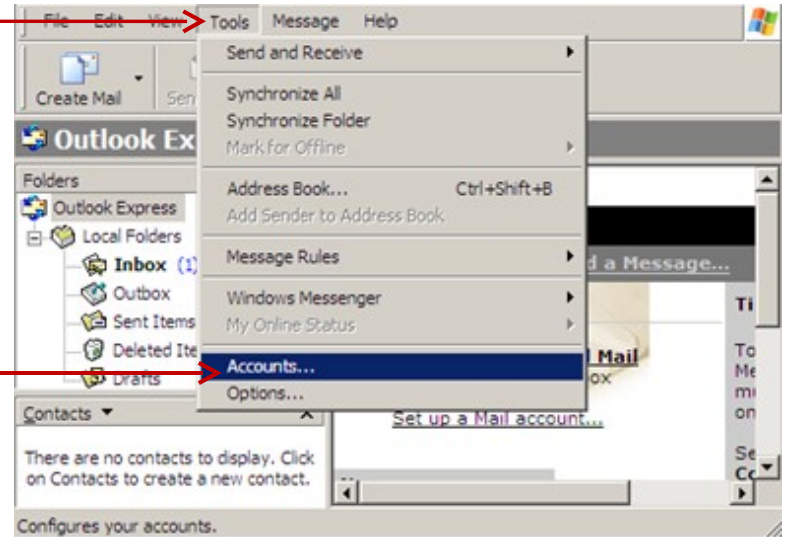

3) Click on **Accounts**

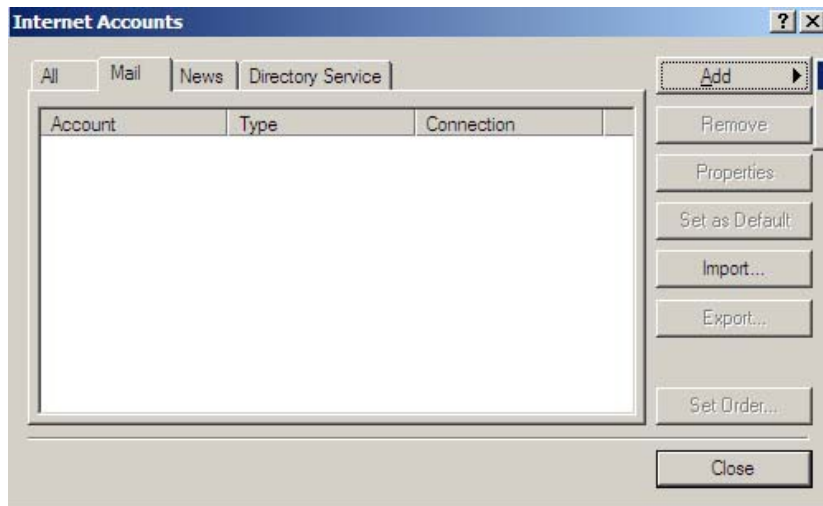

4) Click on **Add**, then select **Mail**

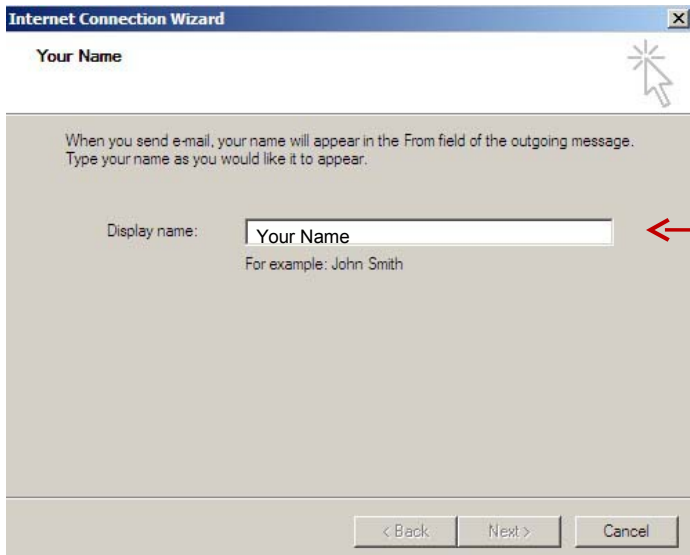

5) Enter your **First and Last name**, then press **Next**

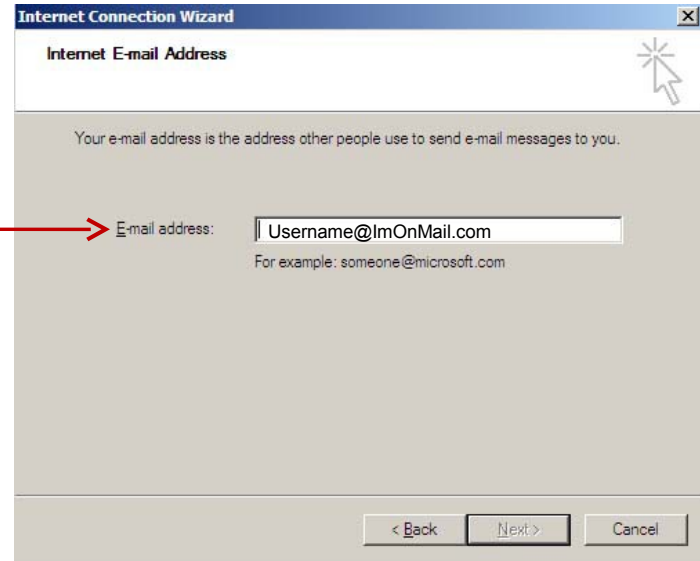

6) Enter your **email address**, then press **Next**

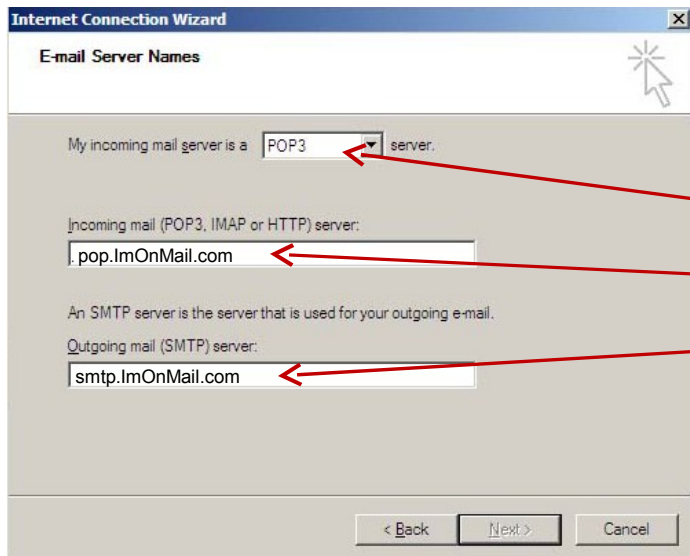

7) My incoming mail server is a **POP3 server**

Incoming mail server address: **pop.ImOnMail.com**

Outgoing mail (SMTP) server: **smtp.ImOnMail.com**

Press **Next**

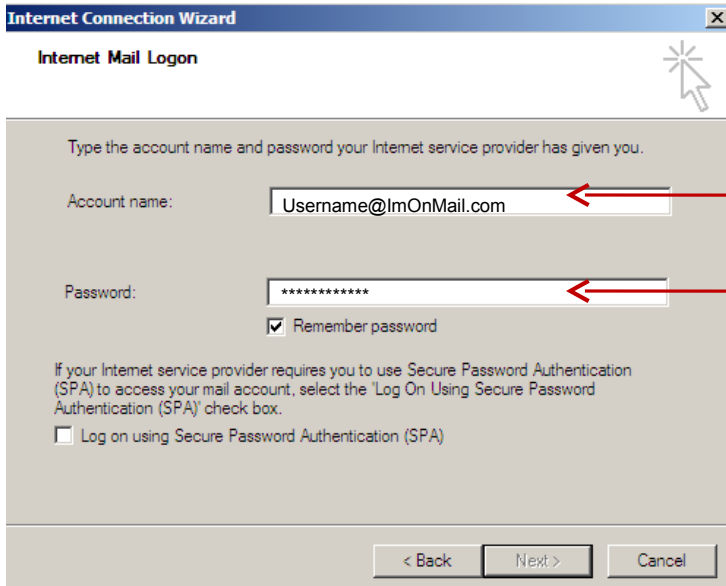

8) Enter your **email username** (same as your email address)

9) Enter your **password** (passwords are case sensitive)

Press **Next**

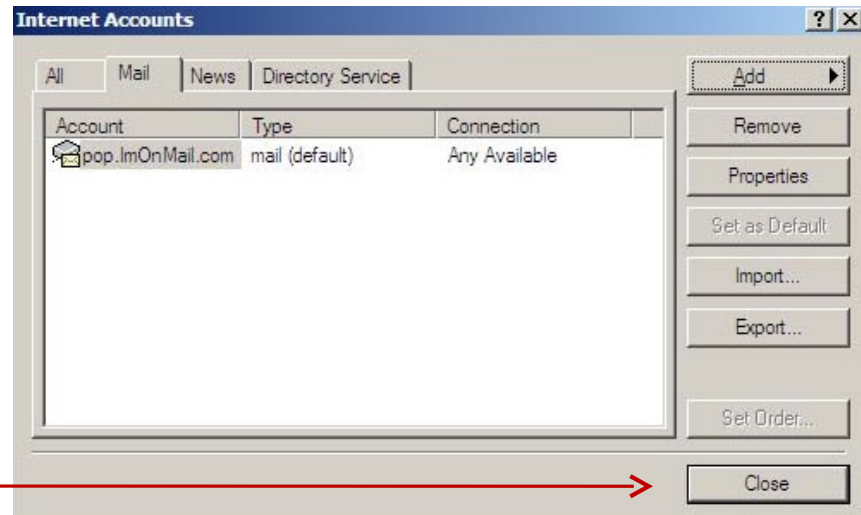

10) Press **Close**

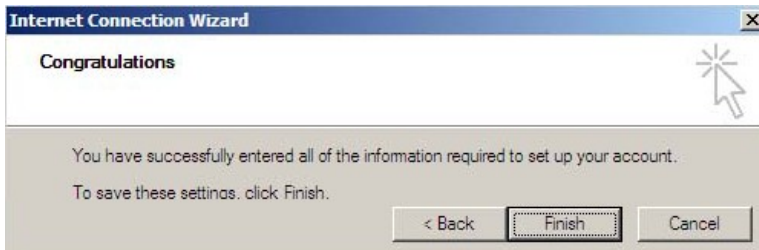

11) Press **Finish**

Congratulations! Your ImOnMail.com account setup is complete!